

SURVEYOR'S NOTES

() DENOTES RECORD INFORMATION

LEGEND

- / - WOOD FENCE
- X - WIRE FENCE
- O - CHAIN LINK
- E - UTILITY LINE
- AC A/C UNIT
- ET ELEC. TRANS.
- G GAS METER
- W WATER METER
- T TELE. PED.
- C C.A.T.V. PED.
- ⊗ UTILITY POLE
- ⊕ FIRE HYDRANT

NOTE:
LANDATA DOES NOT MAKE
OR WARRANT ANY FLOOD
ZONE DETERMINATION.

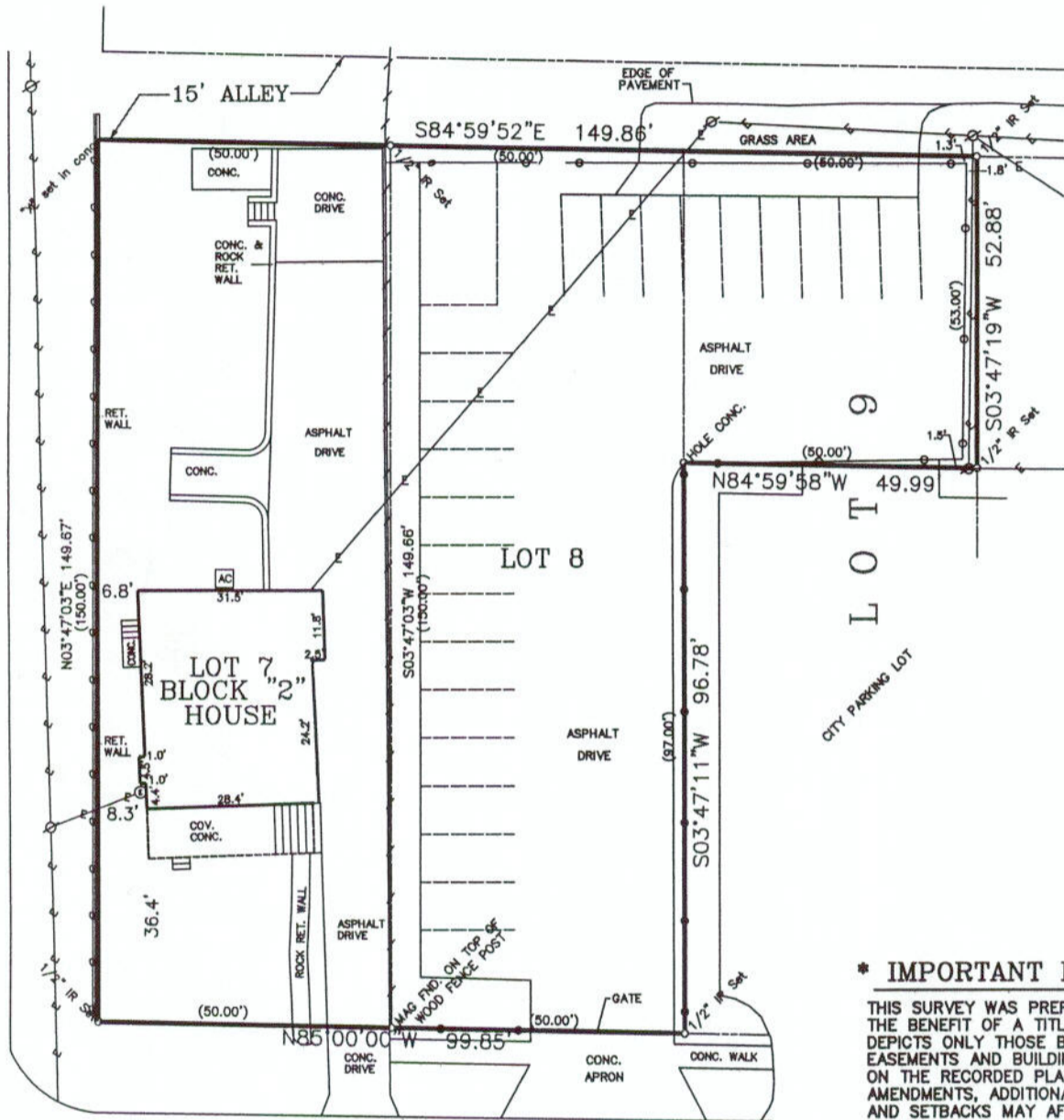

LOT 10
BK. 1
P. 118

*** IMPORTANT NOTICE ***

THIS SURVEY WAS PREPARED WITHOUT THE BENEFIT OF A TITLE REPORT AND DEPICTS ONLY THOSE BOUNDARIES, EASEMENTS AND BUILDING LINES SHOWN ON THE RECORDED PLAT. BOUNDARY AMENDMENTS, ADDITIONAL EASEMENTS AND SETBACKS MAY AFFECT THIS LOT.

1006, 1008 & 1010 WEST 10th STREET
(60' R.O.W.)

** LOTS 7, 8 AND THE NORTH 53' OF LOT 9.

LOT No. SECTION BLOCK "2"
 SUBDIVISION / ADDITION SILLIMAN SUBDIVISION OF OUT-LOT 5 DIVISION Z
 Book Page(s) 118 Cabinet Slide PLAT RECORDS
 Volume Street Address: 1006, 1008 & 1010 WEST 10th STREET
 CITY TRAVIS COUNTY, TEXAS Reference:

By:		Date:
FIELD WORK	TK	03-17-03
DRAFTING	SCN	03-20-03
FINAL CHECK		
CORRECTIONS		
UP DATE		

TO THE LIENHOLDERS AND/OR OWNERS OF THE PREMISES AND/OR

DATE 03-20-03
 TITLE CO. -
 G.F. No. -
 Job No. 02R24603
 SCALE: 1"=30'



LANDATA

INC. AUSTIN DIVISION
 (512) 440-0071 FAX: 440-0199
 611 South Congress Avenue
 Austin, Texas 78704

David Bell

